"The Vancouver Olympic Winter Games would not have been possible without the hard work and dedication that was shown by our broadcast partners, the Worldwide Olympic Partners and the domestic sponsors, not to mention the incredible efforts of the Organising Committee."

Jacques Rogge, IOC President

Olympic Broadcast Partners

Al Jazeera Sport

Canada's Olympic Broadcast Media Consortium

Compañía Peruana De Radiodifusión S.A. (America TV)

ESPN Latin America

European Broadcasting Union (EBU)

IMC/SportsMax

National Broadcasting Company (NBC)

Radio e Televisão Record S/A

Seoul Broadcasting System (SBS)

SKY Network Television Ltd. (NZ)

Television Metropolitana S.A. de CV (Canal 22)

Terra Networks

Asia-Pacific Broadcasting Union (ABU)

China Central Television (CCTV)

Elta Technology Co. Ltd

ESPN Star Sports

i-CABLE

Japan Consortium

Nine Network/Foxtel

South African Broadcasting Corporation (SABC)

SKY Italia

Solar Entertainment Corporation

Televisión Nacional de Chile (TVN)
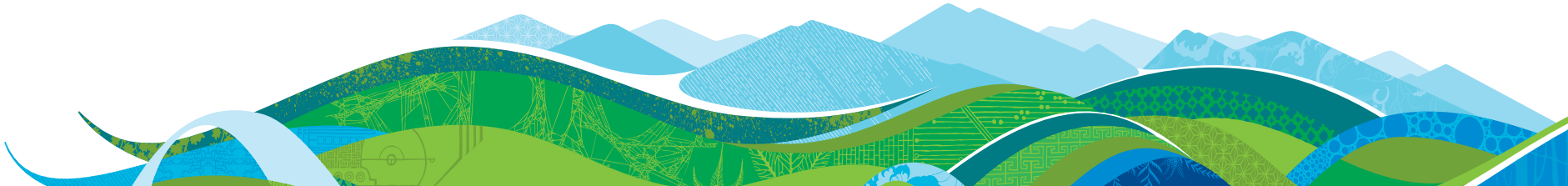
TV5 Monde